

Hampton Inn And Suites  
Tulsa, OK Downtown  
Schematic Design  
Architectural Site Plan

GHZ HOSPITALITY ARCHITECTS  
100 SOUTH CHEYENNE AVENUE, SUITE 100  
TULSA, OKLAHOMA 74103  
TEL: 918.592.4444  
WWW.GHZARCHITECTS.COM

DATE: 08.28.14  
PROJECT: 14-000114  
ARCHITECTURAL SITE PLAN  
SCHEDULED FOR CONSTRUCTION  
SHEET NUMBER: 1 OF 1

**A001**  
ARCHITECTURAL SITE PLAN

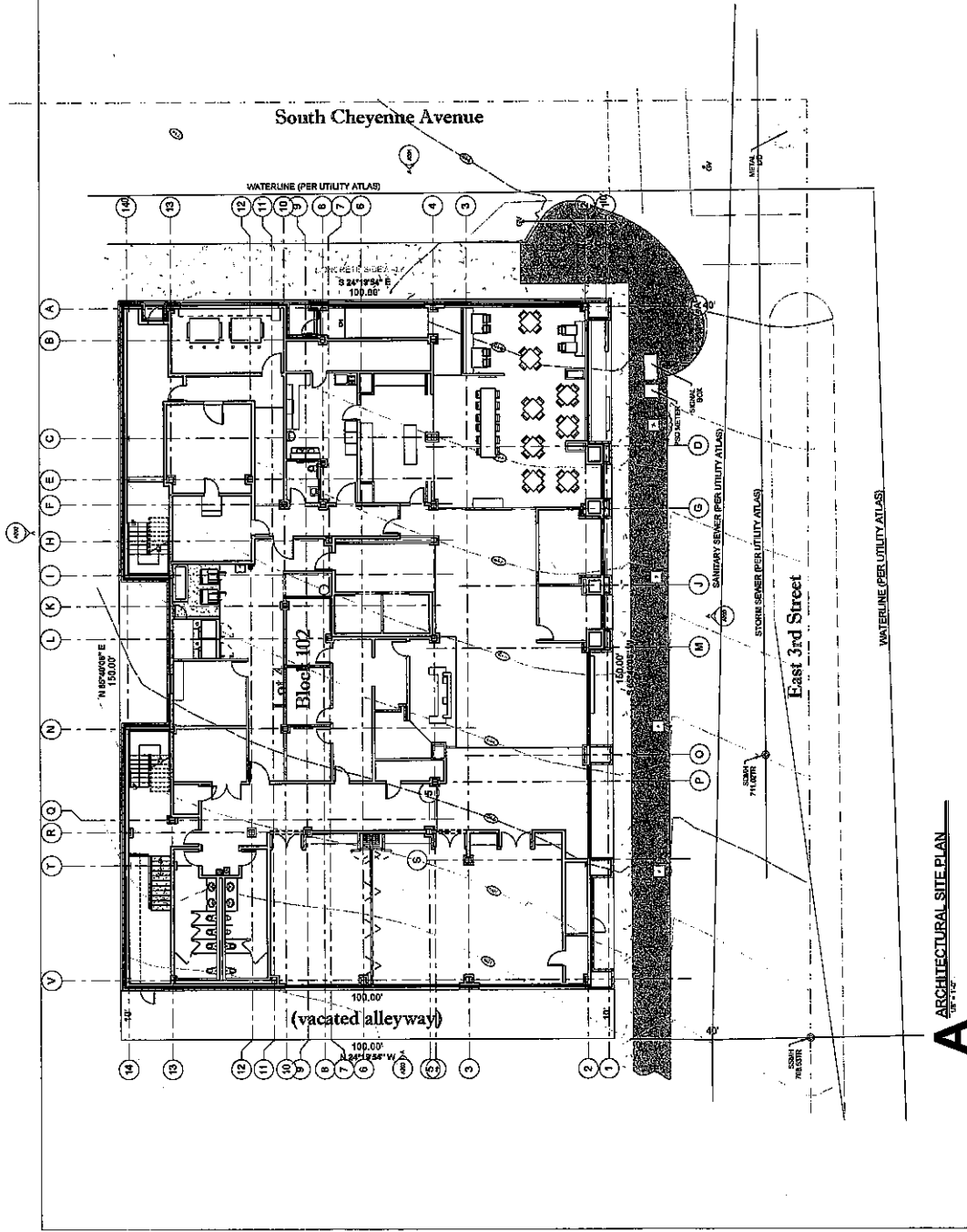

**A** ARCHITECTURAL SITE PLAN  
1/8" = 1'-0"

**Hampton Inn And Suites  
Tulsa, Ok Downtown  
Basement Floor Plan  
Schematic Design**

**GHZ HOSPITALITY ARCHITECTS**  
209 South Boston, Suite 1000  
Tulsa, OK 74103  
TEL: 918.596.1111  
WWW.GHZARCHITECTS.COM

**INTERIM REVIEW ONLY**  
DOCUMENT INCOMPLETE,  
NOT INTENDED FOR PERMIT,  
OR ANY OTHER REGULATORY  
SUBMISSION

**PROJECT #:** 20190111  
**ISSUE DATES:**  
08/14/14 Schematic Design  
08/20/14 Design Development  
08/27/14 Deep Development

**SHEET NUMBER:**  
**A100**  
Basement Floor Plan

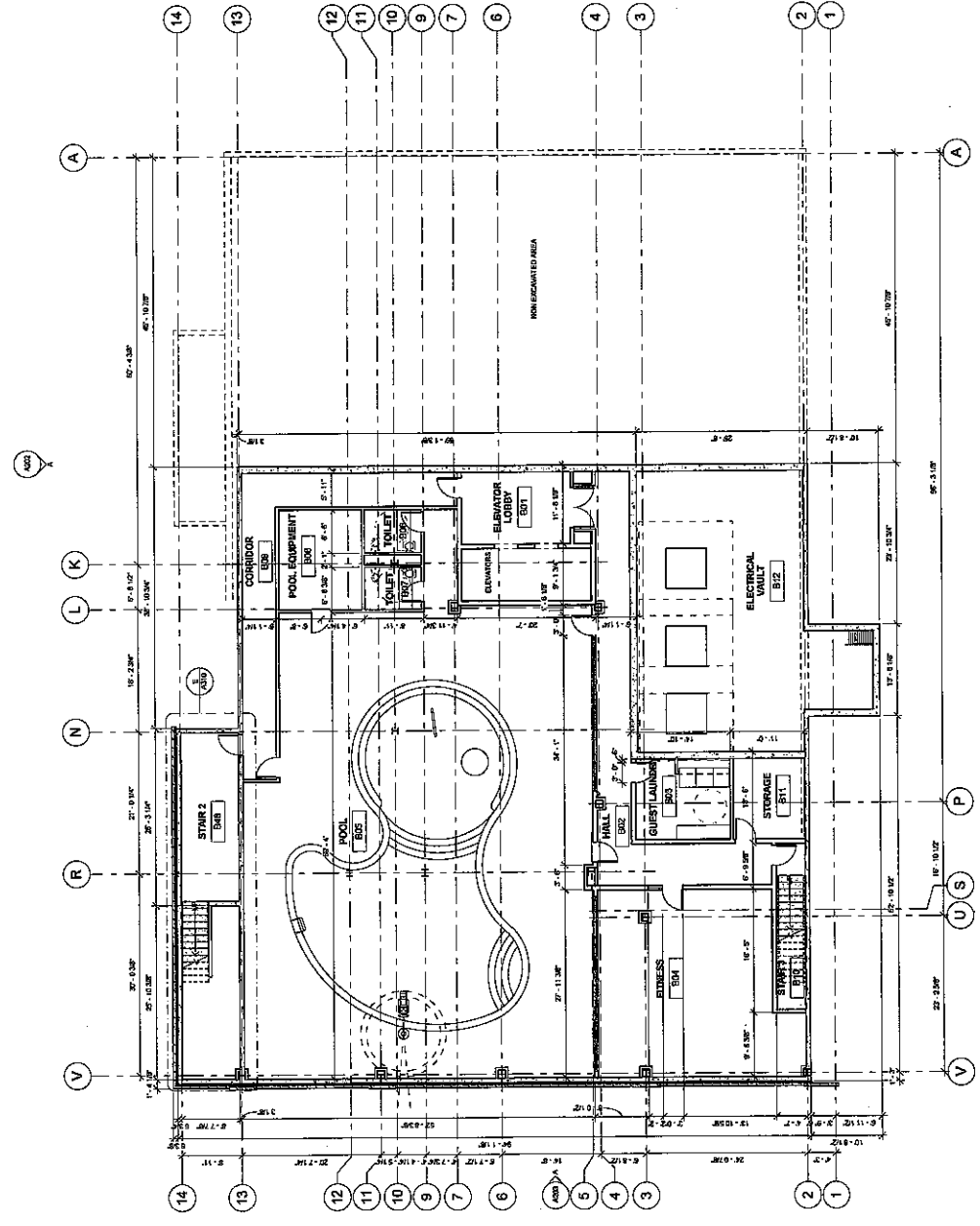

**A** BASEMENT FLOOR PLAN  
1/8" = 1'-0"

**Hampton Inn And Suites**  
**Tulsa, Ok Downtown**  
 Schematic Design  
 First Floor

**GIZ HOSPITALITY ARCHITECTS**  
 300 SOUTH BRADLEY, SUITE 1000  
 TULSA, OK 74109  
 TEL: 918.592.1234  
 FAX: 918.592.1235  
 ABBOTT@GIZARCHITECTS.COM  
 WWW.GIZARCHITECTS.COM

**INTERIM REVIEW ONLY**  
 DOCUMENT INCOMPLETE.  
 NO WARRANTIES, EXPRESS OR IMPLIED,  
 ARE MADE BY ARCHITECT.  
 DATE: 08/11/11  
 PROJECT: 20100111

**ISSUE DATES**  
 08/11/11 Schematic Design  
 08/11/11 Schematic Design  
 08/11/11 Design Development

**SHEET NUMBER**  
**A101**  
© 2010 GIZ ARCHITECTS

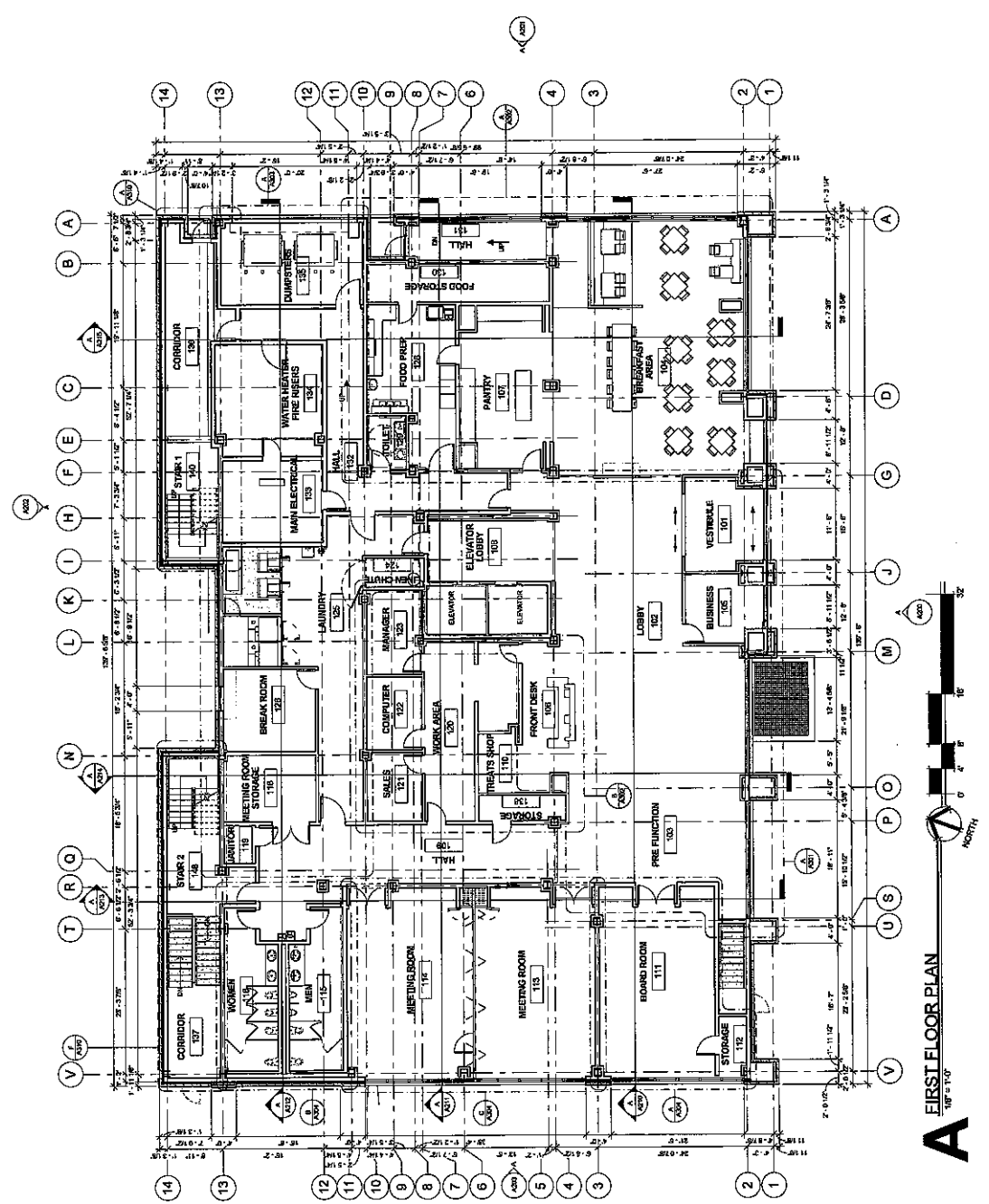

**A** FIRST FLOOR PLAN  
1/8" = 1'-0"

Hampton Inn And Suites  
Tulsa, OK Downtown  
Schematic Design  
Second Floor Plan

GHZ HOSPITALITY ARCHITECTS  
3000 South Broadway, Suite 1000  
Tulsa, Oklahoma 74106  
Tel: 918.594.4400  
www.ghzarchitects.com

INTERIM REVIEW ONLY  
DOCUMENT INCOMPLETE.  
NOT FOR CONSTRUCTION  
DATE: 02/27/14  
DESIGNER: MORGAN WALKER  
LICENSE # 281

PROJECT #: 20130111  
ISSUE DATES:  
02/27/14 Schematic Design  
03/11/14 Schematic Design Revision 1  
03/27/14 Design Development

SHEET NUMBER:  
**A102**  
EXHIBIT NUMBER: 02/27/14

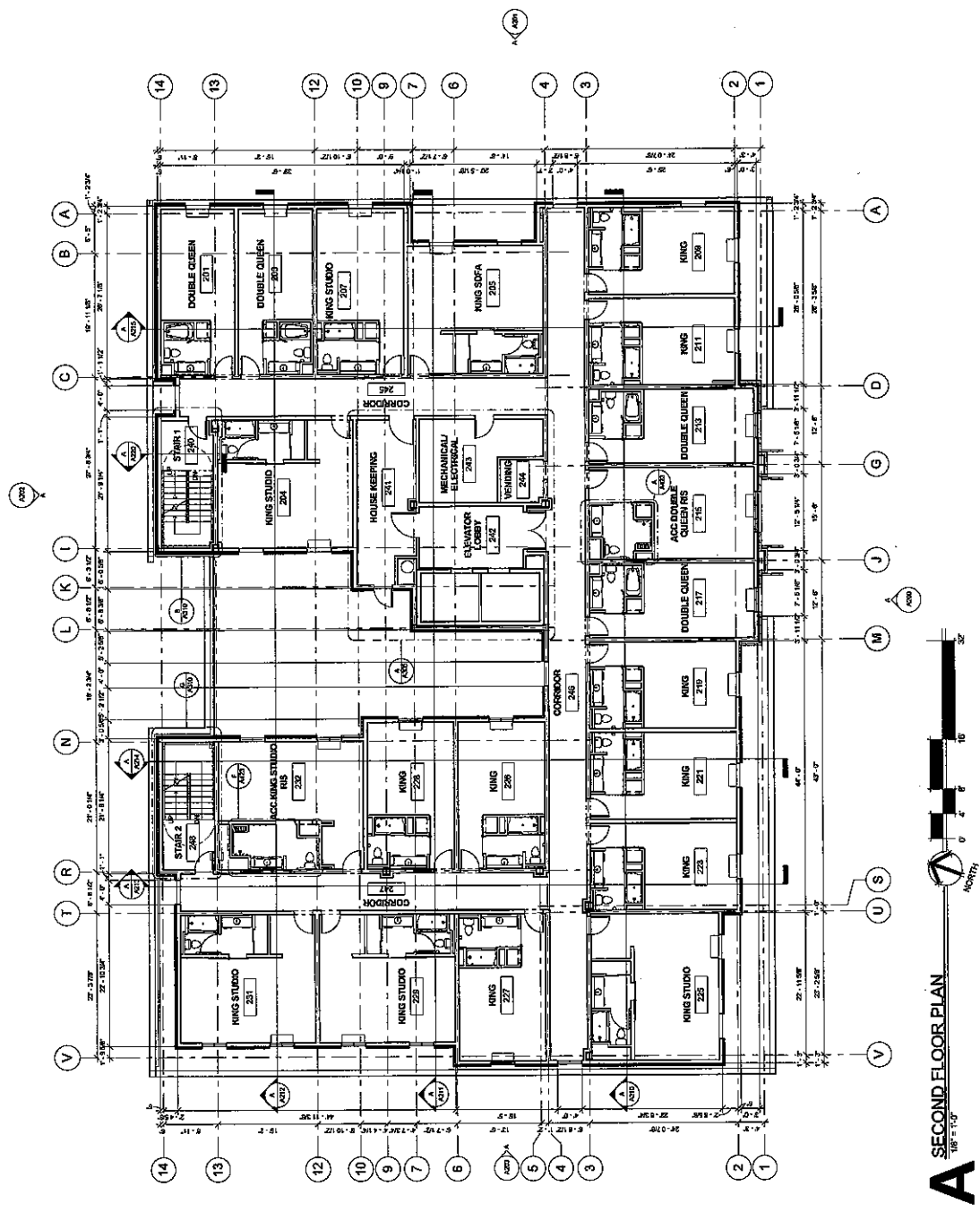

**A** SECOND FLOOR PLAN  
1/8" = 1'-0"

**Hampton Inn And Suites**  
**Tulsa, OK Downtown**  
**Schematic Design**  
**Third Floor Plan**

**GHZ HOSPITALITY ARCHITECTS**  
 300 S.W. 5TH STREET, SUITE 1000  
 TULSA, OK 74103  
 T: 918.587.8783 ghz.com  
 ghzarchitects.com

**INTERIM REVIEW ONLY**

DO NOT SCALE.  
 NOT INTENDED FOR PERMIT.  
 BEING OR CONSTRUCTION.  
 ARCHITECT: GHZ  
 DATE: 03/11/11

**PROJECT #:** 20130111  
**ISSUE DATES:**  
 03/11/11 Schematic Design  
 03/11/11 Preliminary Design  
 03/11/11 Design Development

**SHEET NUMBER:**  
**A103**

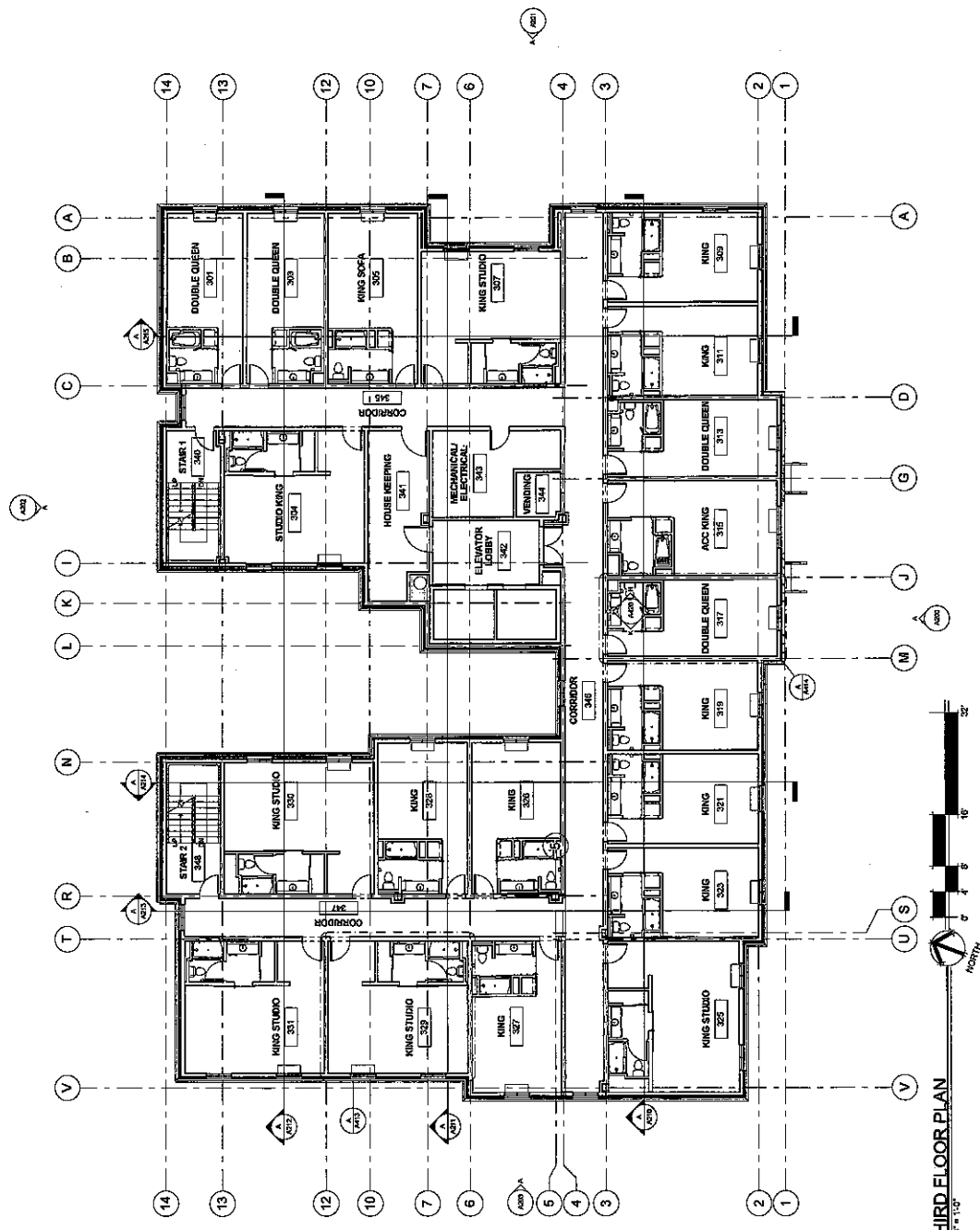

**A** THIRD FLOOR PLAN  
 1/8" = 1'-0"  
 NORTH

**Hampton Inn And Suites**  
**Tulsa, Ok Downtown**  
**Schematic Design**  
**Fourth Floor Plan**

GHZ HOSPITALITY ARCHITECTS  
 300 South Broadway, Suite 1000  
 Tulsa, Oklahoma 74103  
 T. 918.397.6184 C.H.ZOOM  
 ARCHITECTS' LICENSE #001406004900-00000000000000000000

INTERIM REVIEW  
 ONLY

THIS PLAN SHALL BE USED ONLY FOR THE  
 BOARD OF CONSTRUCTION  
 ARCHITECT: DANIEL MALK  
 LICENSE # 281

PROJECT #: 20130111

ISSUE DATES:  
 DESIGN: [unintelligible]  
 SCHEMATIC DESIGN: [unintelligible]  
 DESIGN DEVELOPMENT: [unintelligible]

SHEET NUMBER  
**A104**  
DATE: 01/20/14

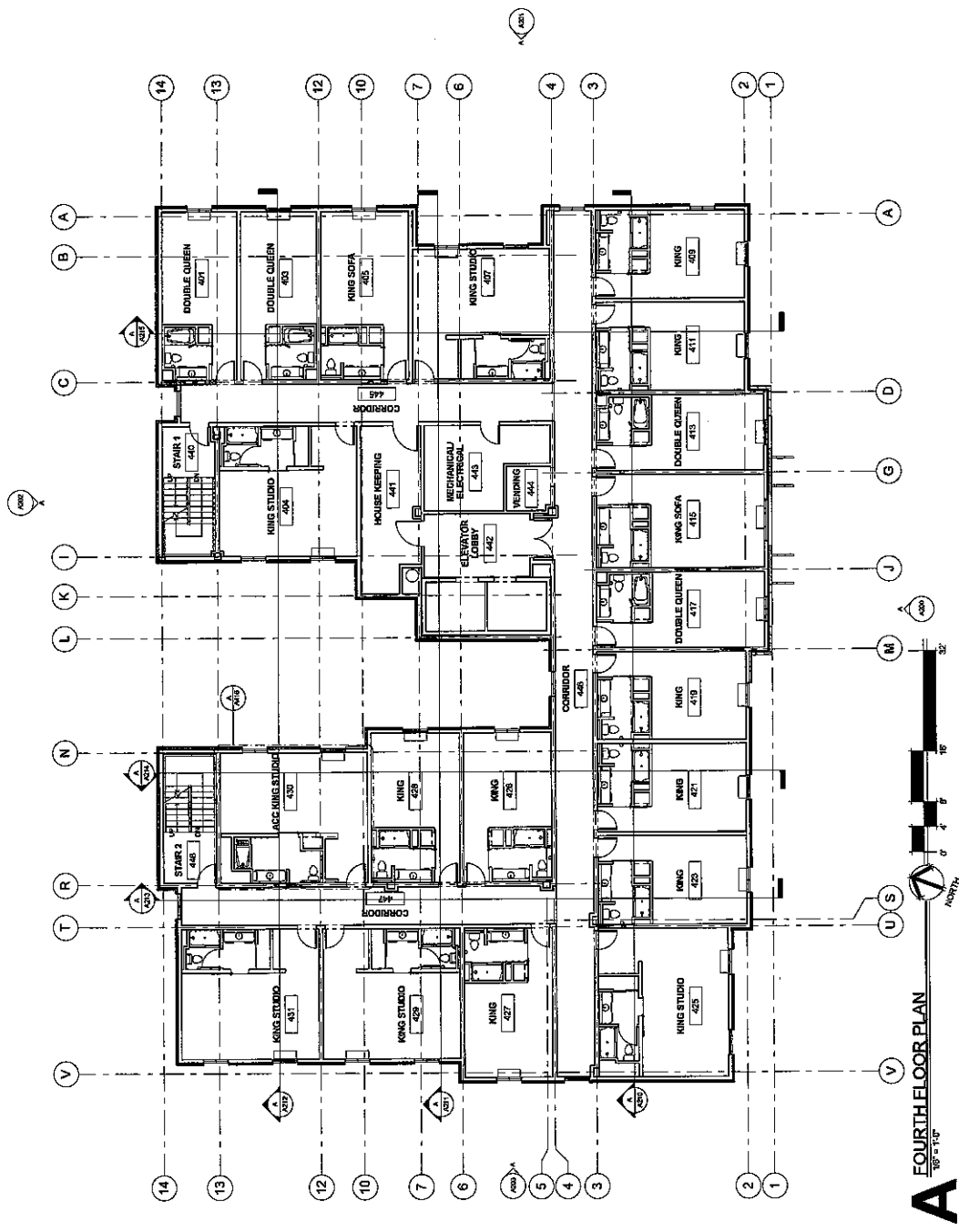

**A** FOURTH FLOOR PLAN  
1/8" = 1' - 0"

**Hampton Inn And Suites**  
**Tulsa, OK Downtown**  
**Schematic Design**  
**Fifth Floor Plan**

**GH2 HOSPITALITY ARCHITECTS**  
 200 South Broken, Suite 1000  
 Tulsa, Oklahoma 74103  
 T: 918.592.4200  
 F: 918.592.4201  
 A: WWW.GH2ARCHITECTS.COM

**INTERIM REVIEW ONLY**  
 DOCUMENT INCOMPLETE,  
 NOT TO BE USED FOR CONSTRUCTION  
 PROJECT # 20130111  
 ISSUE DATES:  
 02/14/14 Schematic Design (Revision 1)  
 02/24/14 Design Development

SHEET NUMBER:  
**A105**  
© 2013 GH2 ARCHITECTS, LLC

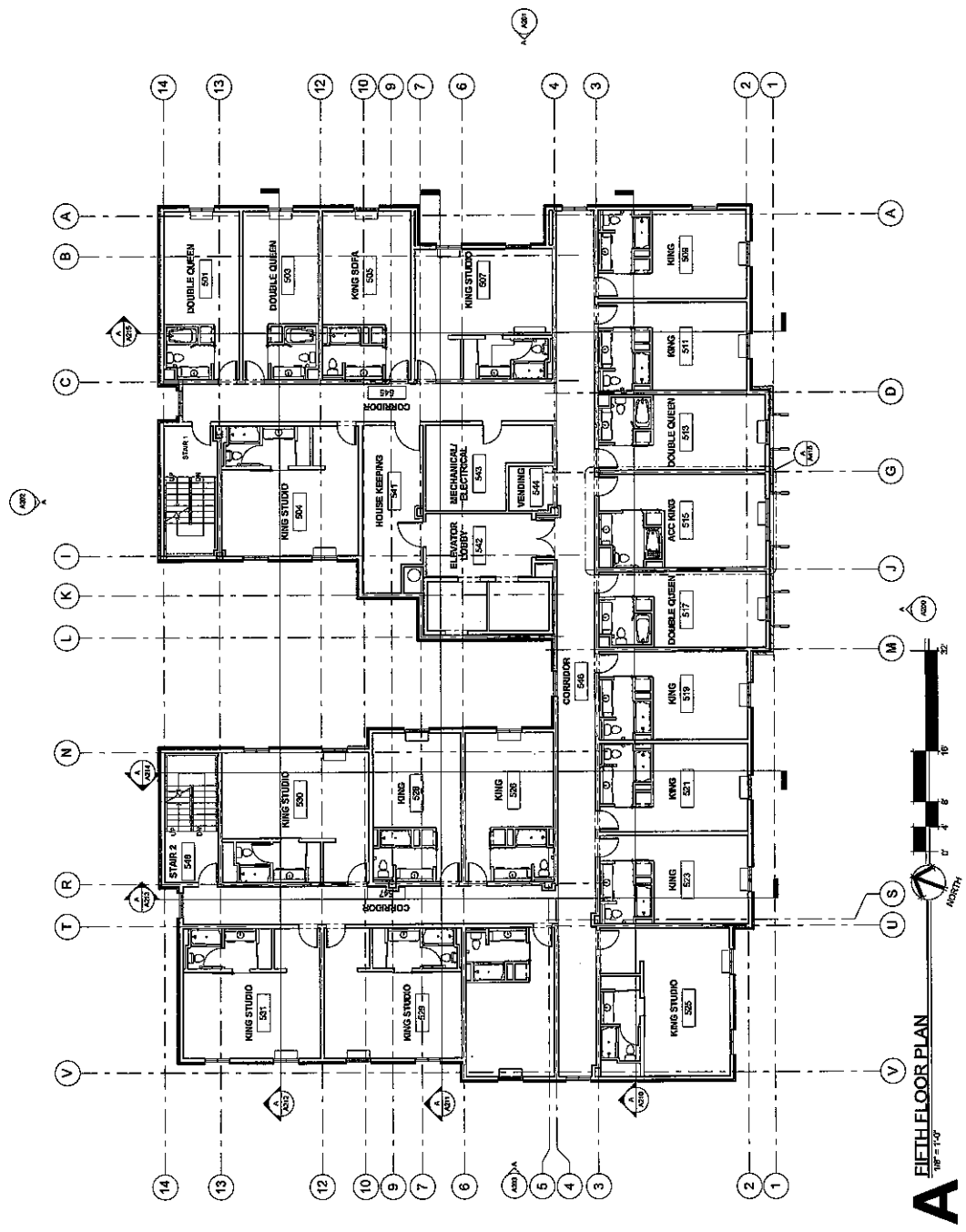

**A** FIFTH FLOOR PLAN  
10'-0" = 1"



**Hampton Inn And Suites**  
**Tulsa, Ok Downtown**  
**Schematic Design**  
**Sixth Floor Plan**

**GH2 HOSPITALITY ARCHITECTS**  
 300 SOUTH BENDS BLVD SUITE 800  
 TULSA, OK 74103  
 TEL: 918.762.1100  
 WWW.GH2ARCHITECTS.COM

**INTERIM REVIEW ONLY**  
 DOCUMENT INCORPORATES  
 ALL CHANGES FOR PERMIT,  
 REVIEW AND CONSTRUCTION  
 IMPROVEMENTS: NONE

**PROJECT #:** 20130111  
**ISSUE DATES:**  
 08/14/14 Schematic Design  
 09/02/14 Schematic Design  
 09/23/14 Design Development

**SHEET NUMBER:**  
**A106**  
© 2014 GH2 HOSPITALITY ARCHITECTS, P.C.

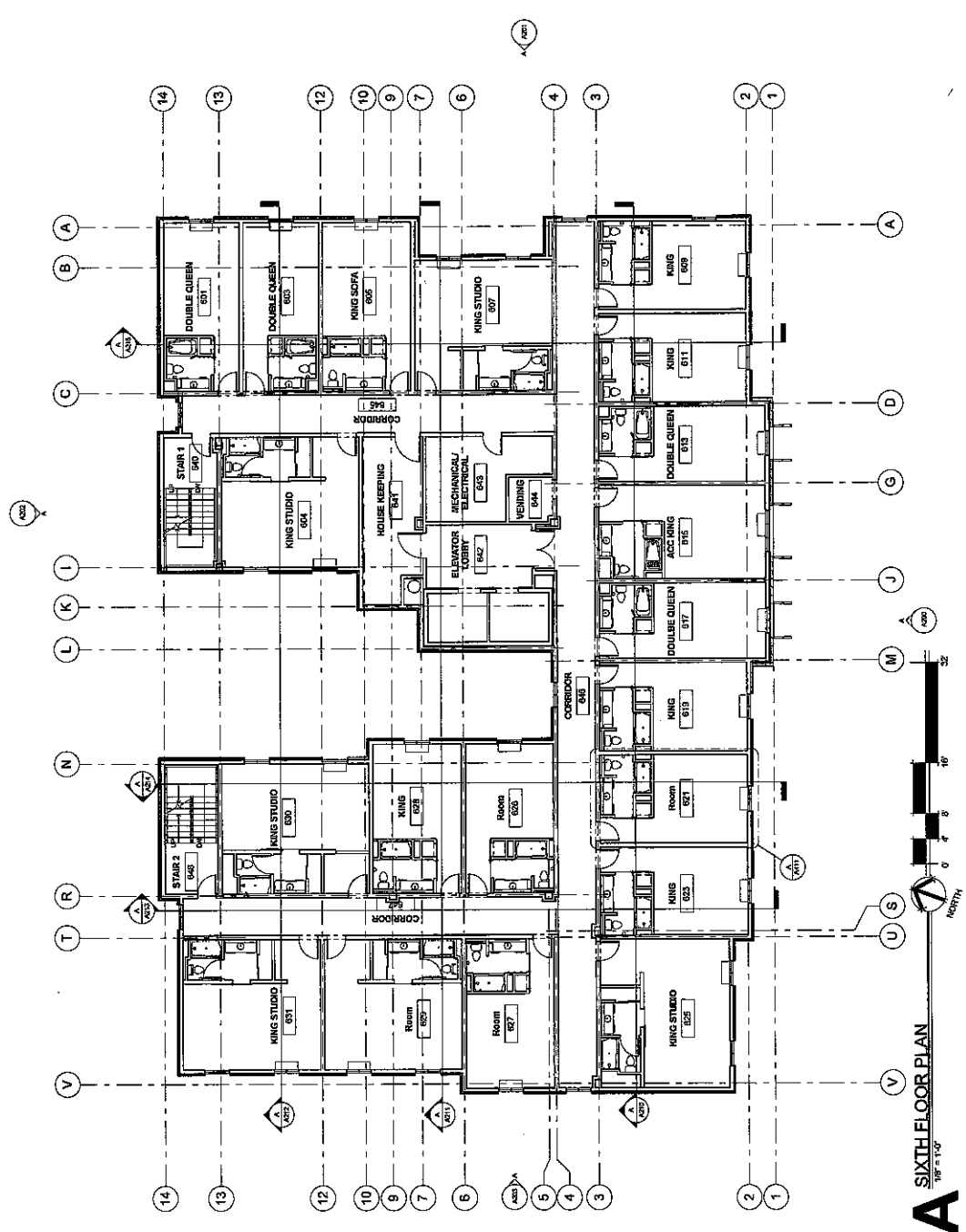

**A** SIXTH FLOOR PLAN  
1/8" = 1'-0"



**Hampton Inn And Suites  
Tulsa, OK Downtown  
Schematic Design  
Seventh Floor Plan**

**GH2 HOSPITALITY ARCHITECTS**  
300 South Boston, Suite 1000  
Tulsa, OK 74102  
918.438.1111  
A PROFESSIONAL ARCHITECTURAL FIRM

**INTERIM REVIEW ONLY**  
DOCUMENT INCOMPLETE,  
NOT INTENDED FOR PERMIT  
SUBMITTAL OR CONSTRUCTION  
ISSUES: 3/27  
DATE: 3/27

**PROJECT #:** 20100111  
**ISSUE DATES:**  
03/21/11 Schematic Design  
03/21/11 Schematic Design  
03/21/11 Schematic Design

**SHEET NUMBER:**  
**A107**  
© 2010 GH2 HOSPITALITY ARCHITECTS, LLP

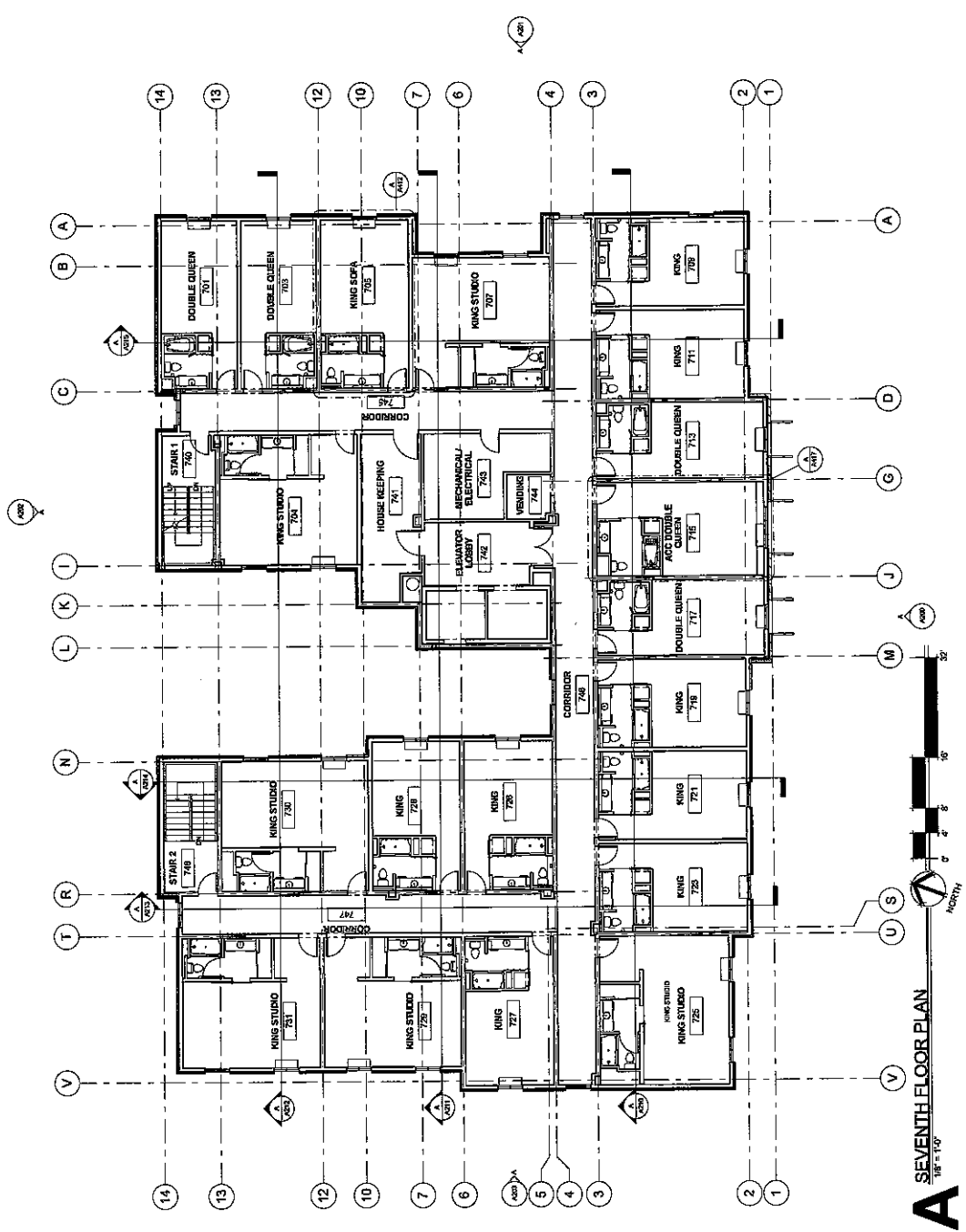

**A SEVENTH FLOOR PLAN**  
1/8" = 1'-0"  
NORTH

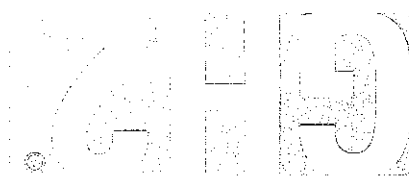

**Hampton Inn And Suites**  
**Tulsa, Ok Downtown**  
 Schematic Design  
 Exterior Elevation

**SH2 HOSPITALITY ARCHITECTS**  
 330 SOUTH BAYVIEW, SUITE 3400  
 TULSA, OK 74102  
 TEL: 918.438.1111  
 WWW.SH2ARCHITECTS.COM

**INTERIM REVIEW ONLY**  
 DO NOT MODIFY OR  
 ALTER FOR ANY  
 REASON WITHOUT  
 THE ARCHITECT'S  
 WRITTEN CONSENT

**PROJECT #:** 20160111  
**ISSUE DATES:**  
 2016.11 Schematic Design  
 2016.12 Preliminary Design  
 2017.01 Design Development

**SHEET NUMBER**  
**A200**  
 www.sh2architects.com

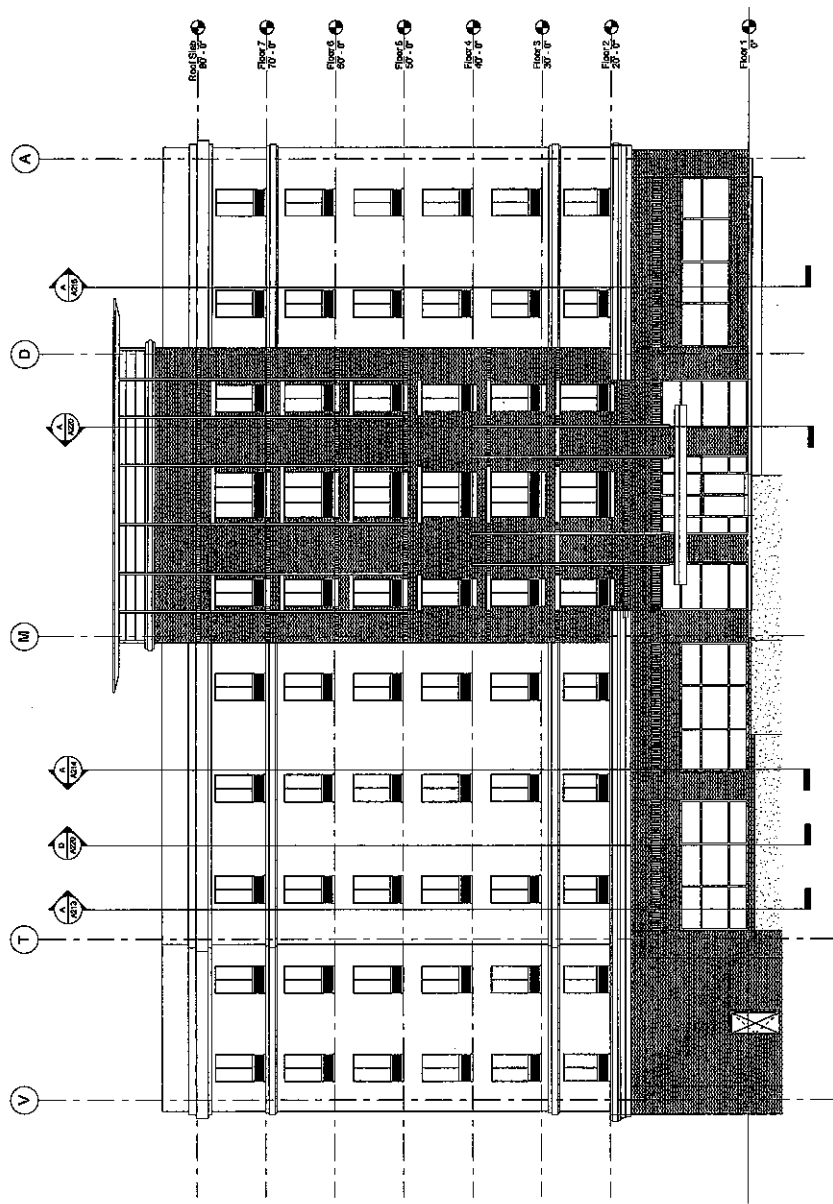

**A SOUTH ELEVATION**  
 78'-4 1/2"

**Hampton Inn And Suites**  
**Tulsa, Ok Downtown**  
**Schematic Design**  
**Exterior Elevation**

**GHZ ARCHITECTS**  
 207 SOUTH BURNING TREE WAY  
 TULSA, OK 74103  
 T 918.427.7463 GHZ.COM  
 ARCHITECTS@GHZARCHITECTS.COM

**INTERIM REVIEW ONLY**  
 EXCLUDED WORKS ARE:  
 ACT WITHIN YOUR PERMIT,  
 BEYOND OR CONSTRUCTION

PROJECT: 20130111

ISSUE DATES:

08/14/11 Schematic Design  
 09/14/11 Schematic Design  
 10/24/11 Schematic Design

ARCHITECT: MARK HALL

SCALE: 1/8" = 1'-0"

SHEET NUMBER:

**A201**

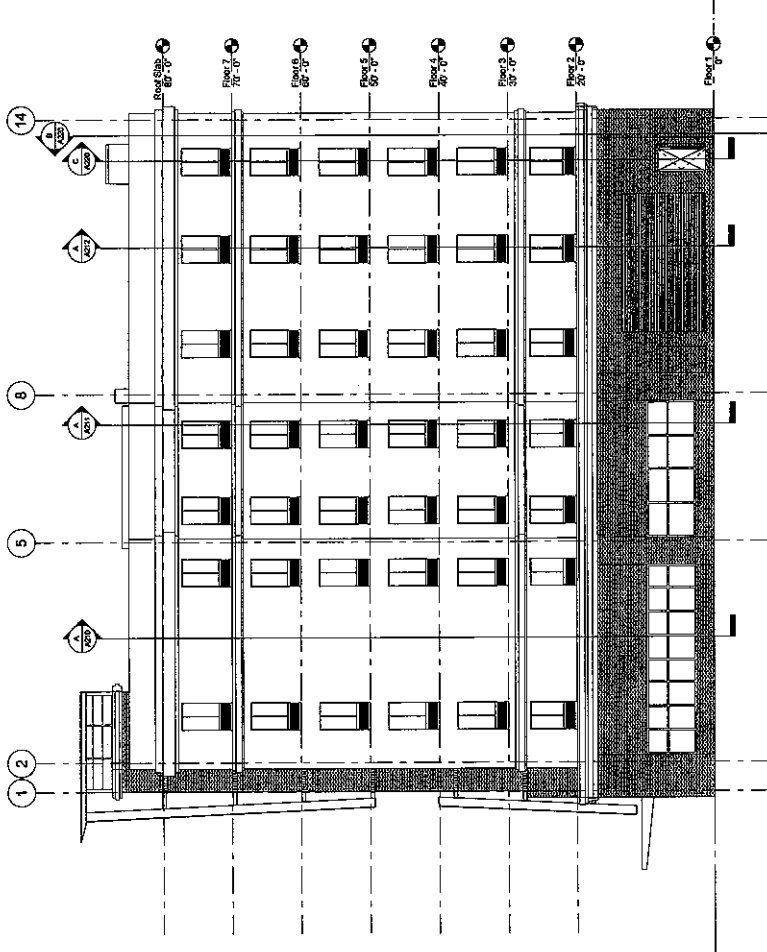

**A** EAST ELEVATION  
 1/8" = 1'-0"

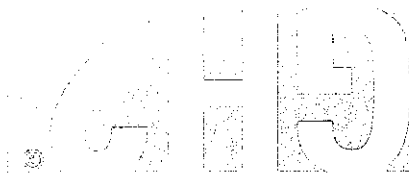

**Hampton Inn And Suites**  
**Tulsa, OK Downtown**  
 Schematic Design  
 Exterior Elevation

**GH2 HOSPITALITY ARCHITECTS**

300 South Boston, Suite 100  
 Tulsa, OK 74103  
 918.581.1234  
 A EQUAL OPPORTUNITY AFFIRMATIVE ACTION EMPLOYER

INTERIM REVIEW ONLY  
 DOCUMENT INCOMPLETE  
 NOT FOR CONSTRUCTION  
 ARCHITECT: MARGARET WALKER  
 ENGINEER: BURT

PROJECT #: 20130111  
 ISSUE DATES:  
 02/14/13 Schematic Design  
 03/04/13 Schematic Design  
 03/14/13 Schematic Design  
 03/21/13 Schematic Design

SHEET NUMBER  
**A202**  
 10/10/13  
 10/10/13

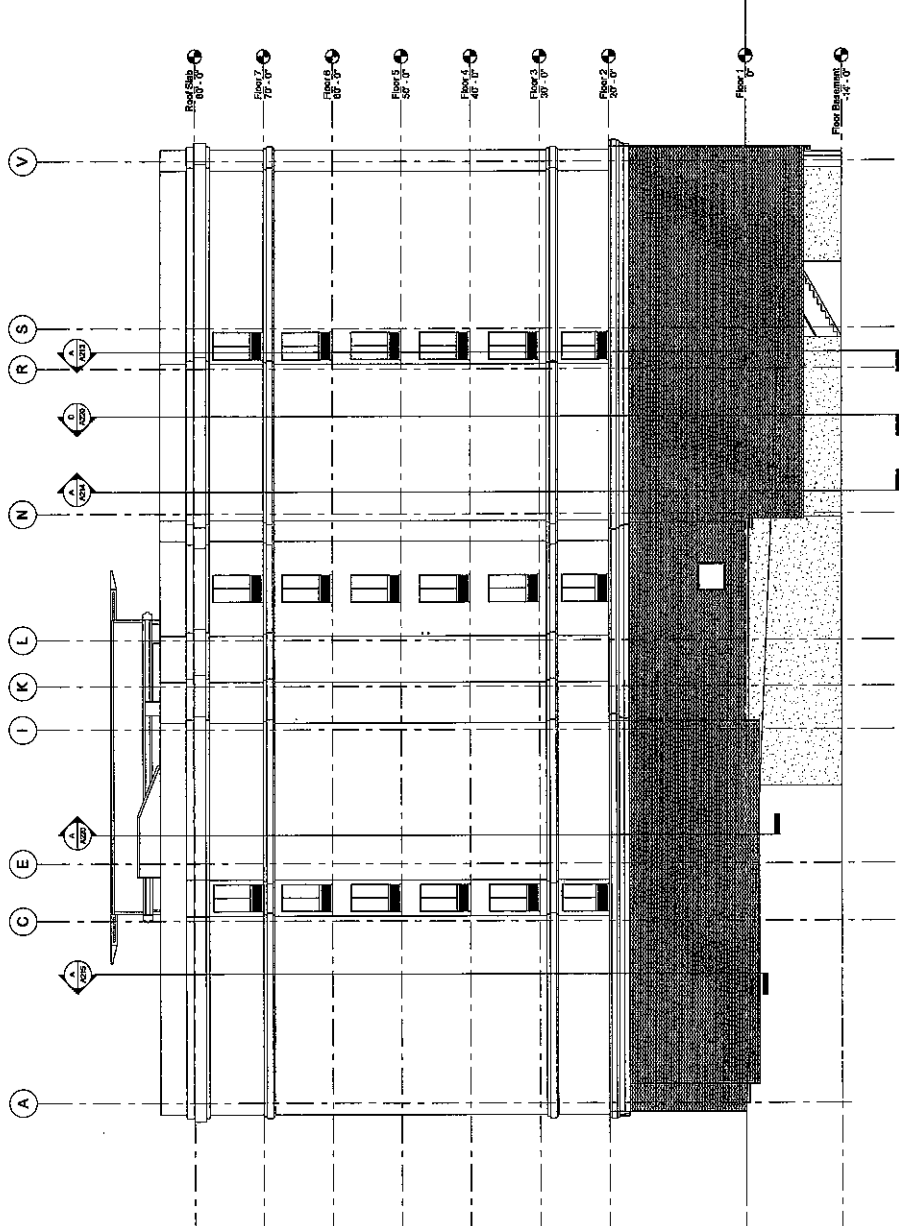

**A** NORTH ELEVATION  
 1/8" = 1'-0"

**Hampton Inn And Suites**  
**Tulsa, Ok Downtown**  
**Schematic Design**  
**Exterior Elevation**

**GH2 HOSPITALITY ARCHITECTS**  
 230 South Brown, Suite 1800  
 Tulsa, Oklahoma 74106  
 T. 918.497.4188 GH2.COM  
 A LICENSED ARCHITECT FIRM IN THE STATE OF OKLAHOMA

**INTERIM REVIEW ONLY**  
 THIS DOCUMENT IS PRELIMINARY AND NOT FOR CONSTRUCTION. NO PART OF THIS DRAWING IS TO BE USED FOR CONSTRUCTION WITHOUT THE WRITTEN PERMISSION OF THE ARCHITECT.  
 ARCHITECT: GREGG, M.A.  
 LICENSE # 3311

**PROJECT #:** 20130111  
**ISSUE DATES:**  
 08/01/14 Schematic Design  
 08/01/14 Schematic Design Revision 1  
 08/01/14 Schematic Design Revision 2

**SHEET NUMBER:**  
**A203**  
 8/1/2014 10:00 AM GH2 ARCHITECTS, LLC

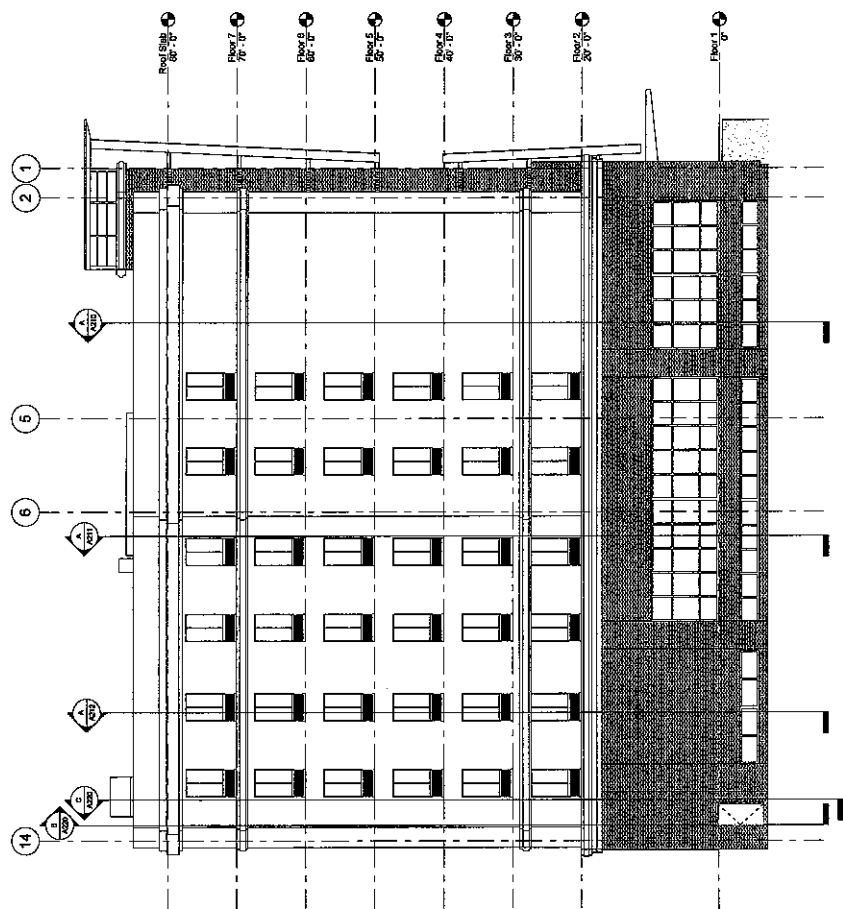

**A WEST ELEVATION**  
 1/8" = 1'-0"