TULSA DEVELOPMENT AUTHORITY BOARD MEETING STAFF REPORT

MEETING DATE: December 6, 2018
TO: Chairman and Board Members
FROM: Office of Tulsa Development Authority
SUBJECT: Review Construction Drawings for the Pearl Development

Background:

Owner	Pearl Development, LLC
Developer:	Peal Development, LLC
Engineer:	N/A
Size of Tract:	N/A
Number of Lots:	15 Lots
Development Area:	Pearl District
Fair Market Value:	\$660,000.00
Executive Director:	O.C. Walker

Relevant Info: On August 2, 2018, the TDA Board of Commissioner's reviewed and approved Resolution No. 6472, approving the Fourth Amendment to the Redevelopment Agreement with Pearl Development, LLC for the redevelopment of the property located at Southwest corner of South Peoria Avenue and East 6th Street, Tulsa Oklahoma. The Fourth Amendment allowed an extension of time up to 120 days to provide the Construction Documents. The Redeveloper has submitted Construction Documentation Plans and Specifications to the TDA Board of Commissioners for review and approval.

The minimum project requirements for the redevelopment project is to construct 3,000 square feet Restaurant facility and 4,000 square feet for retail, commercial and residential space. The character, placement, content, and minimum project requires substantially similar in location within the existing Village at Central Park development and any conceptual plans for the project must be submitted. This is a request to reviewed and approved by the TDA Board of Commissioners.

The project meets all minimum project requirements and the rhythm and scale of the proposed units are in conformity with the existing units.

Attachments: Construction Documentation Plans and Specifications.

Recommendations: Staff recommends this item be approved as presented

Reviewed By: O.C. Walker



SHEET INDEX

GENERAL

- G-001 STANDARD MOUNTING HEIGHTS AND GENERAL NOTES
- G-002 LIFE SAFETY PLANS AND CODE RESEARCH

CIVIL

- CE-01 COVER SHEET
- CE-02 DEMOLITION PLAN
- CE-03 GRADING & EROSION CONTROL PLAN
- CE-04 GRADING & EROSION CONTROL DETAILS
- FV-01 PAVING PLAN
- FV-02 PAVING DETAILS

STRUCTURAL

- S001 GENERAL NOTES
- S002 GENERAL NOTES
- S003 FOUNDATION PLAN
- S004 FLOOR FRAMING PLAN
- S005 FOUNDATION DETAILS
- S006 FRAMING DETAILS

ARCHITECTURAL

- A-101 FIRST FLOOR PLAN
- A-102 SECOND FLOOR PLAN
- A-103 ROOF PLAN
- A-104 FIRST FLOOR REFLECTED CEILING PLAN
- A-105 SECOND FLOOR REFLECTED CEILING PLAN
- A-201 EXTERIOR ELEVATIONS
- A-202 EXTERIOR ELEVATIONS
- A-301 BUILDING SECTIONS
- A-401 ENLARGED RESTAURANT FLOOR PLAN
- A-402 ENLARGED APARTMENT PLANS
- A-403 3D VIEWS
- A-501 DOOR AND FRAME TYPES & DOOR SCHEDULE

MECHANICAL

- M-001 MECHANICAL NOTES AND LEGEND
- M-100 LEVEL 1 - HVAC PLAN
- M-101 LEVEL 2 - HVAC PLAN
- M-102 MECHANICAL ROOF PLAN
- M-200 MECHANICAL DETAILS
- M-300 MECHANICAL SCHEDULES

PLUMBING

- P-001 PLUMBING NOTES AND LEGEND
- P-100 LEVEL 1 - WASTE AND VENT PLAN
- P-101 LEVEL 2 - WASTE AND VENT PLAN
- P-102 LEVEL 1 - SUPPLY PLAN
- P-103 LEVEL 2 - SUPPLY PLAN
- P-200 PLUMBING DETAILS

ELECTRICAL

- E001 ELECTRICAL NOTES AND LEGEND
- E101 FIRST FLOOR POWER PLAN
- E102 SECOND FLOOR POWER PLAN
- E103 PARTIAL VIEWS POWER PLAN
- E201 LIGHTING PLAN
- E301 ELECTRICAL SCHEDULES AND RISER
- E302 PANEL SCHEDULES

Cover Sheet Pearl

Owner:
Studio 45 Architects
 2510 E. 15th Street
 Tulsa, OK, 74104
 Phone: (918) 392-4958
 Contact: Mr. Marcus Fairless

LOTS 1 THRU 8 AND RESERVE T, BLOCK 2 OF 'THE VILLAGE AT CENTRAL PARK'
 IN PART OF THE SOUTHEAST QUARTER OF SECTION 1, T-19-N, R-12-E
 THE CITY OF TULSA, TULSA COUNTY, STATE OF OKLAHOMA

IDP #9291

Engineer/Surveyor:
Sisomere Weisz & Associates, Inc.
 Certificate of Authorization No. 2412 Exp. June 30, 2019
 6111 E. 32nd Place
 Tulsa, Oklahoma 74135
 Phone: (918) 665-3600

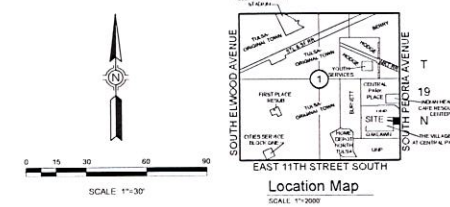

- Legend**
- ACC ACCESS
 - ACC AIR CONDITIONER
 - AS AUTO SPRINKLER
 - BLDG BUILDING
 - BLDG BUILDING TRACK LINE
 - BW NOTION OF WALL
 - COMP CORRUGATED METAL PIPE
 - CS CENTERLINE
 - CO SEWER CLEANOUT
 - CONC CONCRETE
 - CPED CABLE TELEVISION PEDESTAL
 - DDR DOUBLE GRATE DRAIN/INLET
 - DD DOWNSCOURT
 - EH ELECTRIC BOX
 - EM ELECTRIC METER
 - EPLD ELECTRIC PEDESTAL
 - ESMT EASEMENT
 - FF FINISH FLOOR
 - HH FIRE HYDRANT
 - FL FLOWLINE (INVERT)
 - FNC FENCE
 - FND FOUND
 - FP FLAGPOLE
 - G GUTTER
 - GL GROUND LIGHT
 - GM GAS METER
 - GP GUARD POST
 - GR GAS RISER
 - GLY GUT DRAIN
 - GV GAS VALVE
 - ICV IRRIGATION CONTROL VALVE
 - IP IRON PIN
 - LNA LIMITS OF NO ACCESS
 - LP LIGHT POLE
 - MAE MUTUAL ACCESS EASEMENT
 - MB MARK BOX
 - ML METAL LID
 - MON MONITOR WELL
 - OC OVERHEAD CABLE
 - OE OVERHEAD ELECTRIC
 - OT OVERHEAD TELEPHONE
 - OU OVERHEAD UTILITIES
 - PWT POWER POLE W/TRANSFORMER
 - PP POWER POLE
 - PVC POLYVINYL CHLORIDE PIPE
 - RCH REINFORCED CONCRETE BOX
 - RCIP REINFORCED CONCRETE PIPE
 - RR RAILROAD
 - RW RIGHT-OF-WAY
 - SC SUPPORT COLUMN
 - SD STORM DRAIN
 - SDM STORM DRAIN MANHOLE
 - SDK SINGLE GRATE DRAIN/INLET
 - SPHD SPRINKLER HEAD
 - SS SANITARY SEWER
 - SSLH SANITARY SEWER LAMP HOLE
 - SSMH SANITARY SEWER MANHOLE
 - TC TOP OF CURB
 - TDG TOP OF DRAIN/INLET
 - THOX TRAFFIC SIGNAL BOX
 - TRPD TELEPHONE PEDESTAL
 - TRM TOP OF MANHOLE RIM
 - TSMH TRAFFIC SIGNAL MANHOLE
 - TRSL TRAFFIC SIGNAL
 - TW TOP OF WALL
 - TYP TYPICAL
 - UC UNDERGROUND CABLE
 - UG UNDERGROUND GAS LINE
 - UE UNDERGROUND ELECTRIC
 - UL UTILITY EASEMENT
 - UR UNDERGROUND TELEPHONE
 - UMH TELEPHONE MANHOLE
 - W WATERLINE
 - WM WATER METER
 - WS WATER SPRIGOT
 - WV WATER VALVE
 - XM MIX

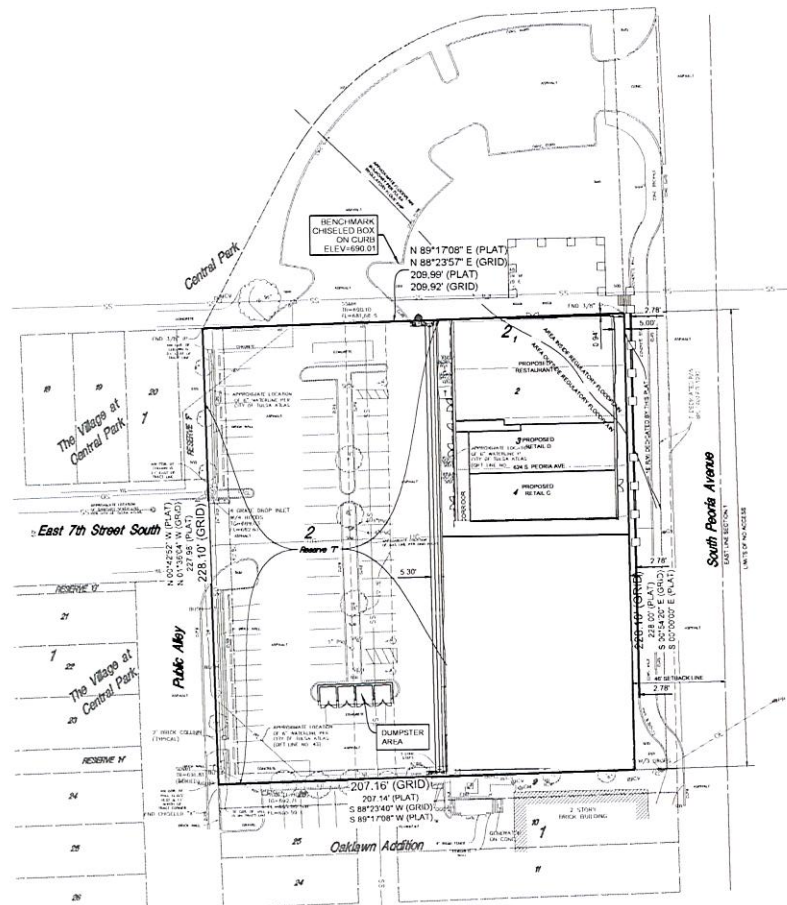

Note:
 ALL WORK LOCATED IN THE CITY OF TULSA RIGHT OF WAY WILL REQUIRE A NOW CONSTRUCTION PERMIT. CONTRACTOR IS REQUIRED TO APPLY FOR AND RECEIVE NOW CONSTRUCTION PERMIT PRIOR TO START OF CONSTRUCTION OF THE IDP. PLEASE CALL 598-2519 FOR NOW PERMIT INFORMATION.

Index

SHEET NAME	SHEET #
COVER SHEET	GE01
DEMOLITION PLAN	GE02
GRADING & EROSION CONTROL DETAILS	GE03
GRADING & EROSION CONTROL PLAN	GE04
PAVING PLAN	PG01
PAVING DETAILS	PG02

Notes:
Benchmark:
 CHISELED BOX ON CURB NORTH SIDE OF PROPERTY
 ELEVATION=690.01
 1988 NAVD DATUM

Basis of Bearing:
 THE BEARING BASE FOR THIS SURVEY IS BASED ON THE OKLAHOMA STATE PLANE COORDINATE SYSTEM, 1988 NAVD DATUM

Legal Description
 LOTS ONE (1), TWO (2), THREE (3), FOUR (4), FIVE (5), SIX (6), SEVEN (7) AND EIGHT (8), AND RESERVE 'T', ALL IN BLOCK TWO (2), THE VILLAGE AT CENTRAL PARK, A SUBDIVISION IN THE CITY OF TULSA, TULSA COUNTY, STATE OF OKLAHOMA, ACCORDING TO THE RECORDED PLAT THEREOF.

Total Disturbed Area:
 1.09 AC.

Impervious Area Table:

EXISTING IMPERVIOUS AREA TO BE REMOVED	1,605 S.F.
PROPOSED IMPERVIOUS AREA	25,402 S.F.
NET INCREASE	23,797 S.F.

THIS DOCUMENT IS PRELIMINARY IN NATURE AND IS NOT A FINAL, SIGNED AND SEALED DOCUMENT.

ALL CONSTRUCTION TO BE IN STRICT ACCORDANCE WITH CURRENT CITY OF TULSA STANDARDS AND SPECIFICATIONS.
CALL OKIE!

EXISTING UNDERGROUND LINES HAVE BEEN SHOWN TO THE EXTENT KNOWN AND PLANS HAVE BEEN SENT TO THE EFFECTIVE UTILITY OWNERS FOR INFORMATION OF EXISTING LINES. BEFORE YOU DIG, CONTACT OKLAHOMA ONE-CALL: 1-800-522-6043.

SOUTHWESTERN BELL TELEPHONE COMPANY
 OXG COMMUNICATIONS
 OKLAHOMA NATURAL GAS COMPANY
 AMERICAN ELECTRIC POWER COMPANY

DATE	REVISIONS	City of TULSA	Sisomere Weisz & Associates, Inc. 808 EAST 30TH PLACE, TULSA, OKLAHOMA 74106 PHONE: (918) 665-3600 FAX: (918) 665-0666 C.A. NO. 2401 EXP. DATE: 6/30/19	PLAN SCALE	WORK ORDER NO.	TYPE OF WORK	DRAFTED BY KDD SHEET 01 OF 06
						1"=30'	
				PROFILE SCALE	FILE	PHASE	
				HORIZ. NA	1912.01	NA	
				VERT. NA	ATLAS PAGE NO. 1		

Pearl
 Cover Sheet
 IDP# 9291 -GE-01

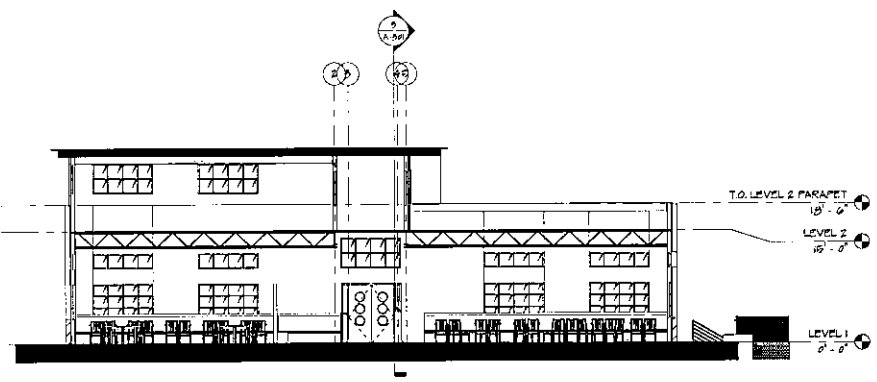

1 RESTAURANT SECTION
 1/8" = 1'-0"

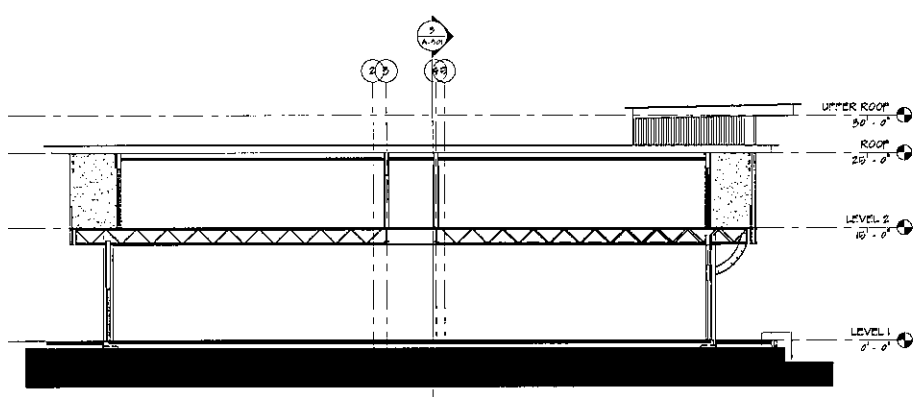

2 BUILDING SECTION
 1/8" = 1'-0"

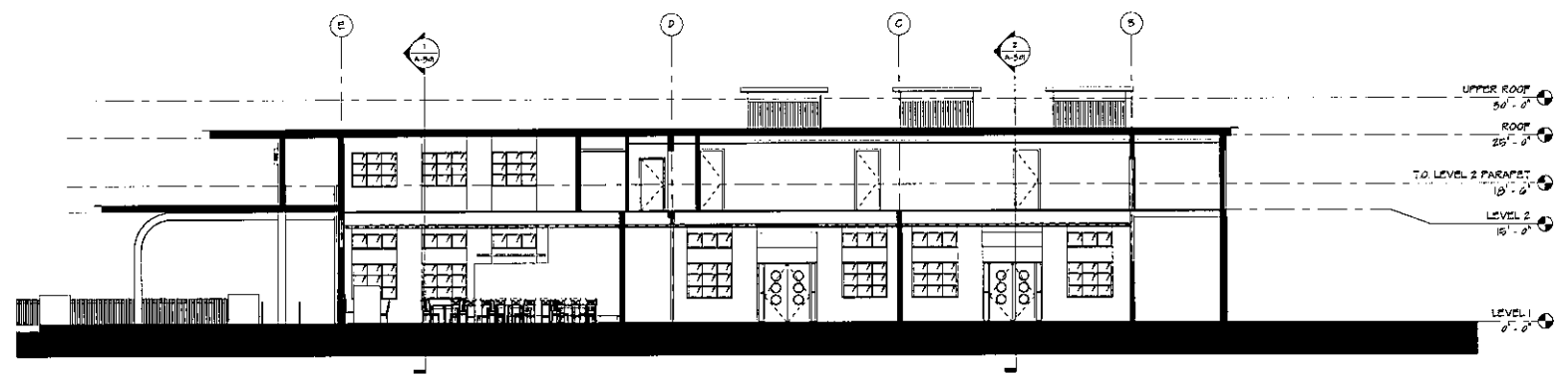

3 BUILDING SECTION
 1/8" = 1'-0"

THE PEARL
 6TH & PEORIA TULSA, OK
 CONSTRUCTION DOCUMENTS

This document and the ideas and designs contained herein are the intellectual property of Studio Associates, PLLC. Use or reuse for any other project, without the written authorization of Studio Associates, PLLC is strictly prohibited.

THIS DOCUMENT IS PRELIMINARY IN NATURE AND IS NOT A FINAL, SIGNED AND SEALED DOCUMENT

PROJECT NO. 107-05
 SHEET NO. 1/25/21/B
 BUILDING SECTIONS

A-301

